

2MP Temperature, Face and Mask Detection Reading Panel

Quick Installation Guide

Product Model: **O2TML**

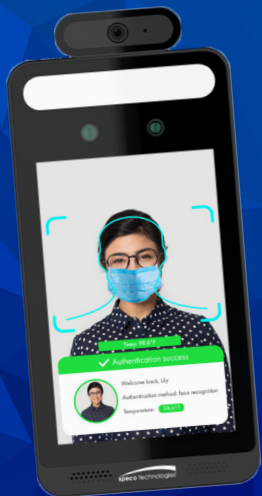

Step 1

Hardware Assembly

Wall Installation

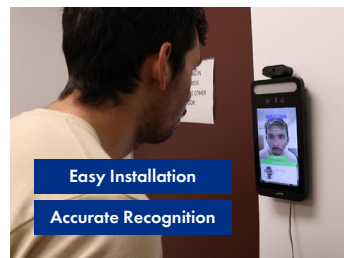
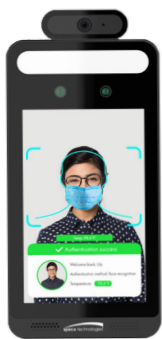

Make All Necessary Connections

Power Requirements:
12VDC 1A



Ethernet (non-PoE):
Required to access settings

Installation should be performed by a qualified professional

- ✓ Install at least 10ft away from any window or doorway.
- ✗ Avoid Direct Sunlight.
- ✗ Avoid Indirect Sunlight.
- ✗ Avoid Backlight.

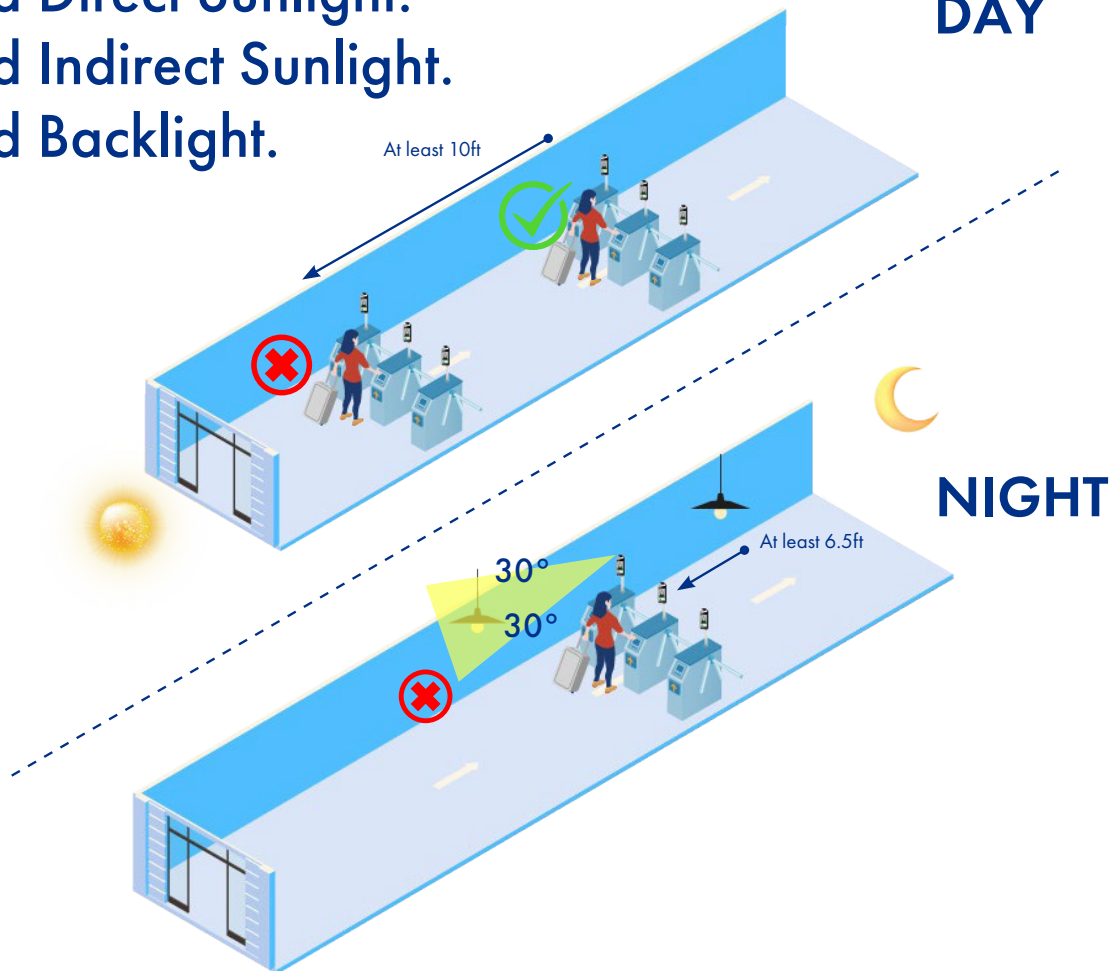

- ✓ Install at least 6.5 ft away from any light source.
- ✗ Avoid any light source in the field of view within 30° of the horizontal plane.



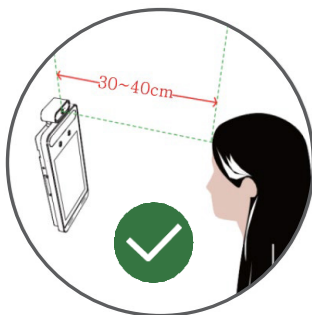
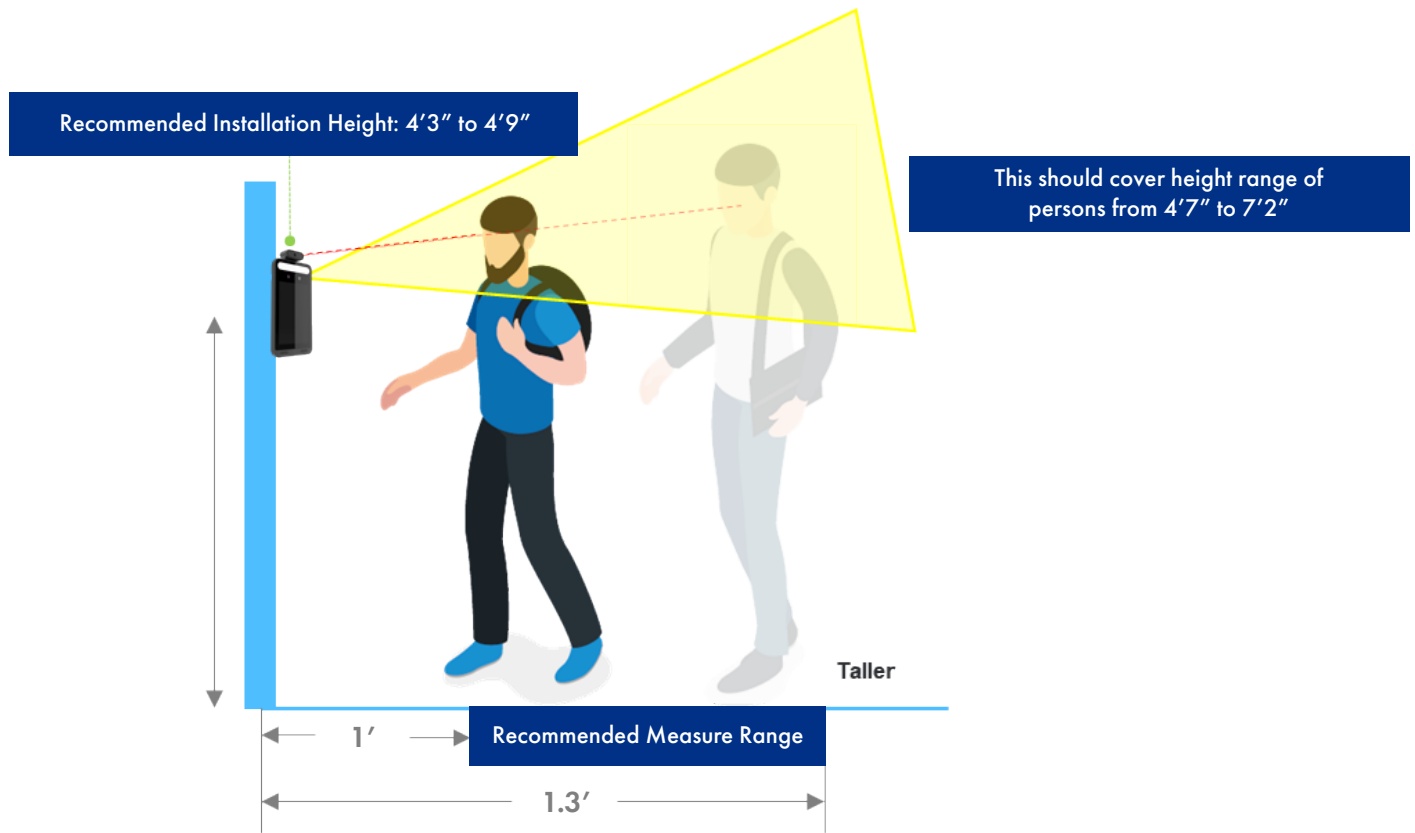

Measuring Distance

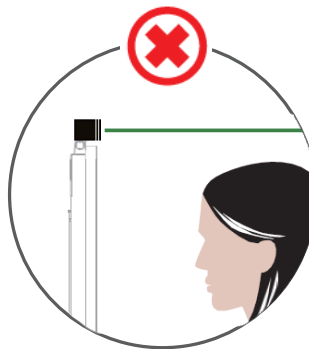

Installed Too High

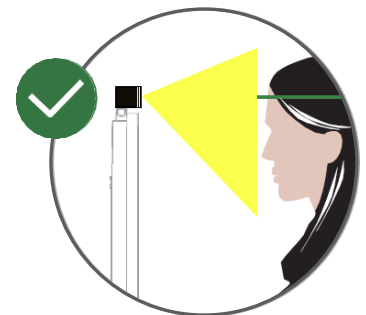

Flush



Don't Wear a Hat



Not Showing Forehead

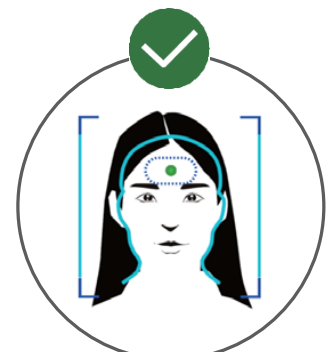

Forehead clear

Connect the face recognition terminal to the LAN and power it up

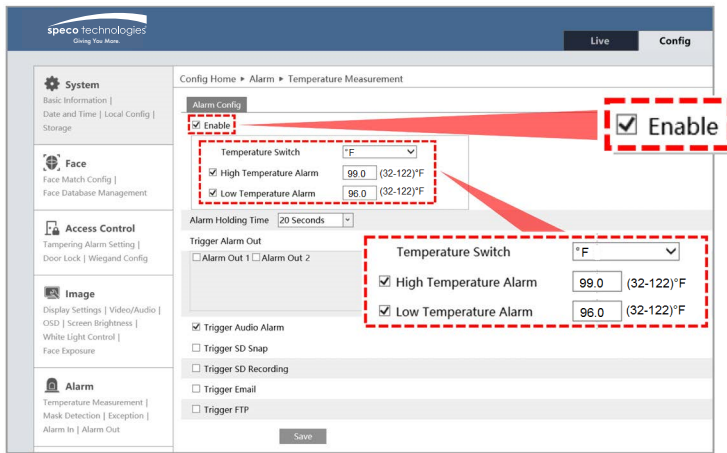

Temperature Measurement

- Enable Temperature Measurement
- Set Temperature Range
- Set Alarm Trigger
- Save

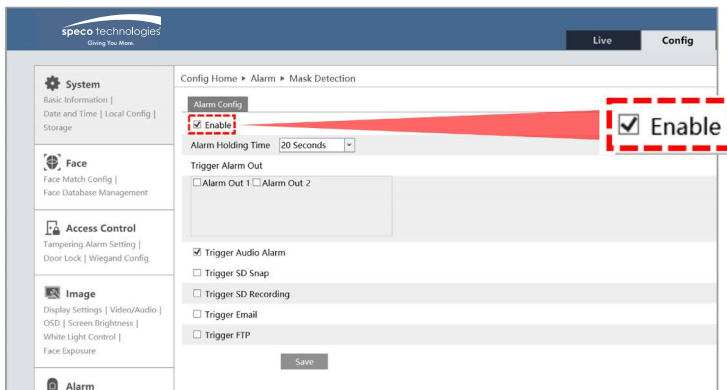

2 Mask Detection

- Enable Mask Detection
- Set Alarm Holding Time
- Set Alarm Trigger
- Save

3 Setting of Face Function

Face Database Management

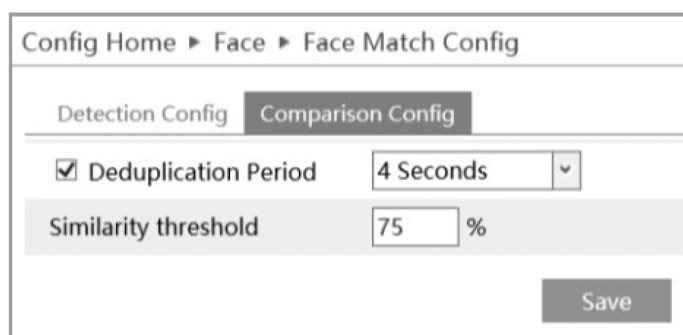
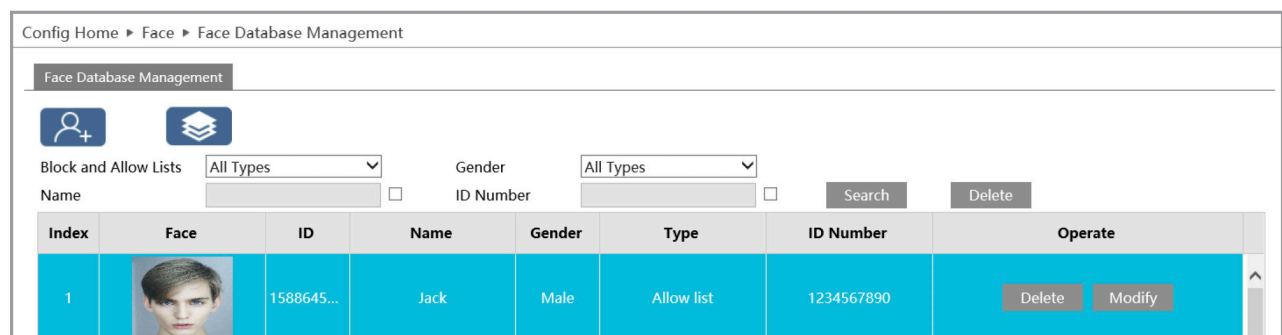

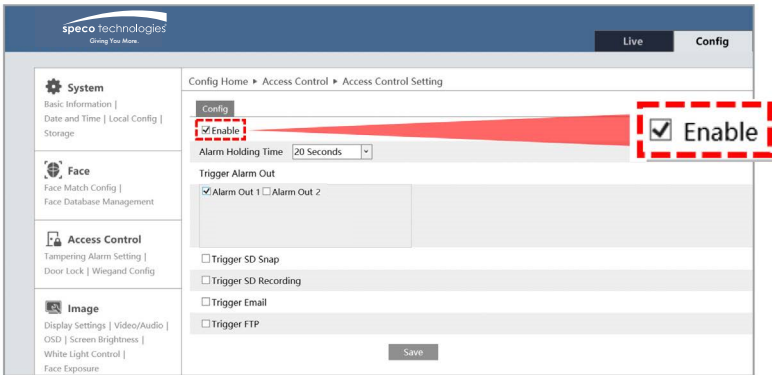

4 Access Control

Alarm Linkage Door Opening Mode

- Enable Mask Detection
- Set Alarm Holding Time
- Set Alarm Trigger
- Save

Wiegand Mode

Connection Method 1:

- Open the door after successful matching

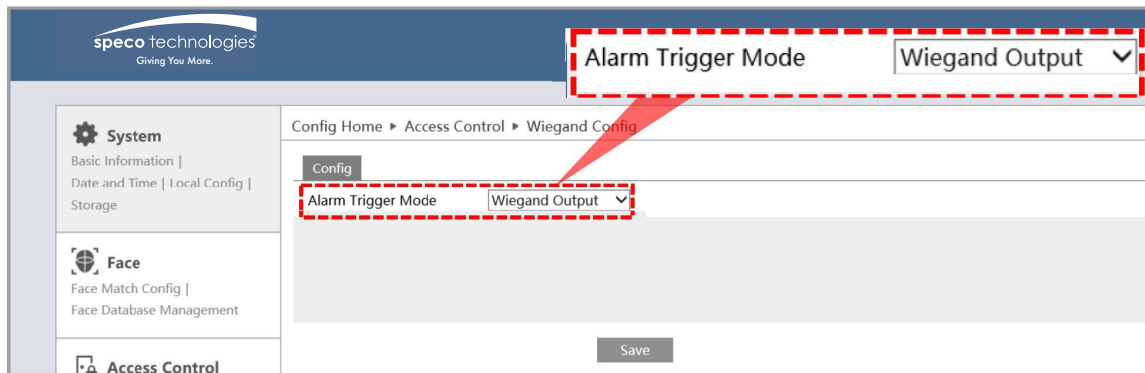

Connection Method 2:

- The card reader reads the card information, weigand inputs it to the terminal, and after successful verification with the face information, alarm output to open the door.

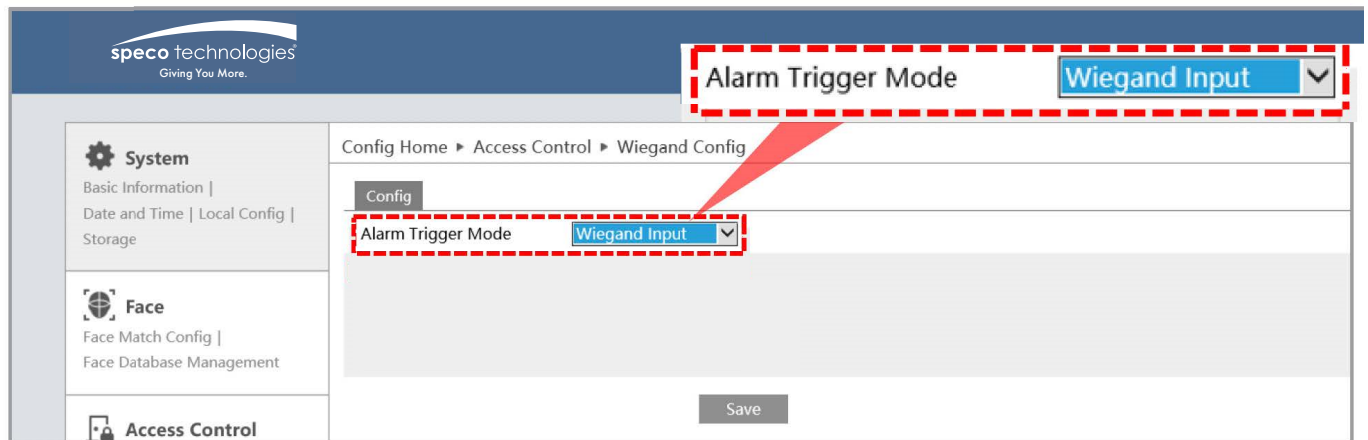

5 Door Lock

- Set Unlocking Mode
- Set Unlocking Delay Time and Duration
- Save

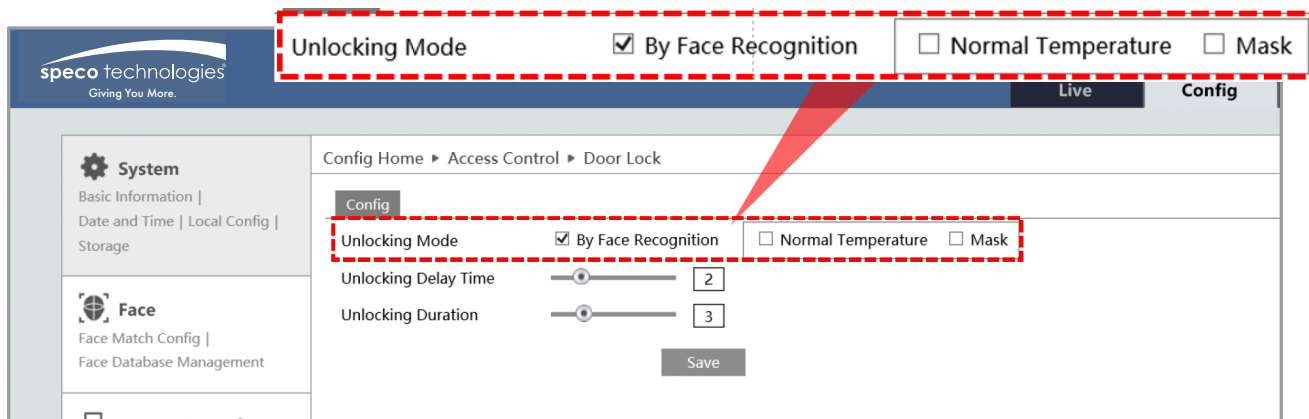

Tip : Select any one or more combination of unlocking modes as needed.

**This device is not intended for use in the diagnosis of any disease or other conditions or in the cure, mitigation, treatment, or prevention of any disease*



FOLLOW US AT
SpecoTechnologies

Visit us at specotech.com